TELEVISION

Channel 2 ....WCBS-TV | Channel 7 ...WABC-TV
Channel 4 ...WRCA-TV | Channel 9 ....WOR-TV
Channel 5 ...WNEW-TV | Channel 11 .....WPIX
Channel 13.....WNTA-TV

FRIDAY, OCTOBER 2, 1959

6-6:30 A. M.—**Continental Classroom**: Repeat, "Review of Trigonometry"—(4).
6:30-7 A. M.—**Sunrise Semester**: History of Western Civilization. Today. "England: From Tudor to Stuart—Elizabeth to Cromwell"—(2).
6:30-7 A. M.—**Continental Classroom**: "The Size of a Molecule," lecture in modern chemistry course (Color)—(4).
1:45 P. M.—**World Series Baseball**: Chicago White Sox vs. Los Angeles Dodgers, from Comiskey Park in Chicago (Color)—(4).
6:15-6:30 P. M.—**News Report** on encephalitis in New Jersey (Repeated at 1:15 A. M.)—(4).
7-7:30—**Lock Up**: Film series based on a lawyer's cases. Macdonald Carey has the principal role (Première)—(4).
7:30-8:30—**Rawhide**: An infant is found on the cattle trail in "Incident at Dangerfield Dip," with Eric Fleming, Clint Eastwood—(2).
7:30-8:30—**Walt Disney Presents**: "A Diamond Is a Boy's Best Friend." Part I, story of a Little Leaguer who becomes the team's hero in spite of his small stature, with Kevin Corcoran, Jim D. Brown, Reginald Owen and others (Season's première)—(7).
8-8:30—**Troubleshooters**: "Lower Depths," adventure story with Keenan Wynn and Bob Mathias as construction engineers—(4).
8-8:30—**Night Court**: Re-enactment—(5).
8:30-9—**Hotel De Paree**: Western series set in a Colorado mining town, with Earl Holliman, Theodore Bikel, Judi Meredith, Jeanette Nolan, Strother Martin and Jack Elam (Première)—(2).
8:30-9:30—**Art Carney Show**: Music and variety with a "Small World, Isn't It?" theme. Guests include Hans Conried, Hermione Gingold, Edie Adams, Miyoshi Umeki (Color) (Première)—(4).
9-10—**Desilu Playhouse**: "The Day the Town Stood Up," with Joseph Cotten as an itinerant philosopher who challenges a young psychopath's hold on a small Western town. Virginia Grey, James Gregory, Clu Gulager and Peter Whitney are in the cast—(2).
9:30-10—**M Squad**: "Sunday Punch," crime story with Lee Marvin as a detective—(4).
9:30-10:30—**77 Sunset Strip**: "Only Zeroes Count," crime story of counterfeiters in Hawaii, with Efrem Zimbalist Jr., Roger Smith, Edward Byrnes, others (Season's première)—(7).
10-10:30—**Twilight Zone**: Drama series exploring the world of man's imagination, written by Rod Serling. Tonight, "Where Is Everybody?" with Earl Holliman and James Gregory (Première)—(2).
10—**Boxing**: Harold Gomes vs. Jay Fullmer, lightweights, from Providence, R. I.—(4).
10:30-11—**Black Saddle**: Western series, with Peter Breck, Russell Johnson, Anna Lisa and others. Tonight, Army deserters pose as a cavalry troop in order to gain entry into a town (Première)—(7).
10:30-11—**Giant Quarterback Club**: Film clips of New York Giants football games and previews of coming games, with Chris Schenkel and Frank Gifford, hosts (Première)—(11).
10:30-11—**Mike Wallace Interviews** actor Eddie Bracken—(13).
11:15-1—**Jack Paar Show**: Arlene Francis is guest hostess to Pat Suzuki, Paul Newman, Moss Hart and Kitty Carlisle—(4).
12-12:30—**Morgan at Midnight**: Henry Morgan answers his telephone—(13).

Feature Film

11:15-12:45—**Late Show**: "Framed" (1947), story of a clever bank robbery plot, with Glenn Ford, Barry Sullivan and Janis Carter—(2).

(★DENOTES PROGRAMS DESCRIBED ABOVE; [C] DENOTES COLOR; [R] DENOTES REPEAT PERFORMANCE)

DAYTIME

6:00★(4) Continental Classroom (R)
6:30★(2) Sunrise Semester
★(4) Continental Classroom (C)
7:00—(2) News and Weather Reports (to 8:15)
(4) Today
7:30—(7) Cartoons
8:00—(5) Encyclopaedia
8:00—(5) Encyclopedia Britannica
(7) Little Rascals
8:15—(2) Captain Kangaroo
8:30—(5) Sandy Becker
(7) Beulah (R)
9:00—(2) Topper (R)
(4) Hi, Mom
(7) Personal Theatre
9:30—(2) Our Miss Brooks (R)
(7) Romance of Life
9:45—(4) News Report
9:50—(11) Geometry—Grade 10
10:00—(2) On the Go
(4) Dough-Re-Mi
(5) Film: Circus Clown (1934), Joe E. Brown (R)
(7) Joe Franklin
10:20—(11) Beginner's Spanish
10:30—(2) December Bride (R)
(4) Treasure Hunt
(7) Star Playhouse (R)
10:40—(11) Science—Grade 6
10:50—(9) Looney Tunes
11:00—(2) I Love Lucy (R)
(4) Price Is Right
(7) Time for Fun
(11) Physics
(13) Ding Dong School
11:30—(2) Top Dollar
(4) Concentration
(5) Romper Room
(7) I Married Joan (R)
(11) Art—Grades 5 and 6
(13) Jack La Lanne
11:50—(11) News Reports
12:00—(2) Love of Life
(4) Tic Tac Dough
(7) Across the Board
(9) Film: Affairs of Annabel (R)
(11) Insight: Dr. Mortimer Adler is guest
(13) Cartoons
12:30—(2) Search for Tomorrow
(4) It Could Be You (C)
(5) Cartoon Playtime
(7) Pantomime Quiz
(11) English 12
12:45—(2) The Guiding Light
1:00—(2) News Report
(4) Dr. Joyce Brothers
(7) Music Bingo
(11) Fun at One
(13) Gunslingers
1:05—(2) Burns and Allen (R)
1:25—(4) News Commentary
1:30—(2) As the World Turns
(4) World Series Warmup
(5) Film: Circus Clown
(7) Joe Franklin
(9) Films: V for Victoria (R); Confidentially Yours (R)
(11) Intermediate Spanish
1:45★(4) World Series Baseball (C)
1:50—(11) News Reports
2:00—(2) For Better or Worse
(7) Day in Court
(11) Geography—Grade 7
(13) Film: I Married a Doctor (1936), Pat O'Brien (R)
2:30—(2) Art Linkletter's Party
(7) Gale Storm (R)
(9) Love Story
(11) Basic Russian
3:00—(2) The Big Pay-Off
(5) Orient Express (R)
(7) Beat the Clock
(9) Meet Corliss Archer
(11) Film: The Postman Didn't Ring (R)
3:30—(2) The Verdict Is Yours
(5) Racket Squad (R)
(7) Who Do You Trust?
(9) Film: Enchanted Cottage (R)
(13) Curtain Time
4:00—(2) The Brighter Day
(5) Douglas Fairbanks Theatre (R)
(7) American Bandstand
(11) Amos 'n' Andy (R)
(13) Richard Willis
4:15—(2) The Secret Storm
4:30—(2) Edge of Night
(4) Split Personality
(5) Mr. District Attorney (R)
(11) Abbott and Costello (R)
(13) Junior Town
5:00—(2) Life of Riley (R)
(4) Movie Four: The Beachcomber, with Robert Newton (R)
(5) Alan Freed
(9) King of Adventure (R)
(11) Bozo the Clown
5:25—(11) Clutch Cargo
5:30—(2) Early Show: Command Decision (1949), Clark Gable (R)
(7) Rin Tin Tin
(9) Film: Enchanted Forest (R)
(11) Three Stooges
(13) Ask the Camera

EVENING

6:00—(5) Bugs Bunny Cartoons
(7) Little Rascals
(11) Popeye the Sailor (R)
(13) J. Fred Muggs Show
6:15★(4) News Report
6:30—(4) News Reports
(5) Sandy Becker Presents
(7) Yesterday's Newsreels
(11) Casey Jones
(13) Rate the Records
6:40—(4) Weather Report
6:45—(4) News and Comments
(7) News Reports
7:00—(2) News; Weather
★(4) Lock Up
(5) Sailor of Fortune (R)
(7) U. S. Marshal
(9) Terrytoon Circus
(11) News; Weather
(13) Highway Patrol (R)
7:15—(2) News Reports
(4) News and Weather
7:30★(2) Rawhide
(4) People Are Funny
(5) Walter Winchell File
★(7) Walt Disney Presents
(9) Million Dollar Movie: Elmer the Great, with Joe E. Brown (Repeated at 10:30 and through Sunday)
(11) The Honeymooners (R)
(13) News—Mike Wallace
7:55—(13) Weather Game
8:00★(4) Troubleshooters
★(5) Night Court
(11) Badge 714 (R)
(13) Michaels in Africa (R)
8:30★(2) Hotel De Paree
★(4) Art Carney Show (C)
(5) Racket Squad (R)
(7) Traffic Court
(11) Panic (R)
(13) Danger (R)
9:00★(2) Desilu Playhouse
(5) Divorce Hearing
(7) Tombstone Territory (R)
(9) Wrestling
(11) Frontier Doctor (R)
(13) High Road (R)
9:30★(4) M Squad
(5) Theatre 5: Heart of a Woman, with Merle Oberon (R)
★(7) 77 Sunset Strip
(11) It's a Great Life (R)
(13) American Legend
10:00★(2) Twilight Zone
★(4) Boxing (Followed by Bowling)
(11) Hiram Holiday (R)
(13) News—Barry Gray
10:30—(2) Original Amateur Hour
(5) Official Detective (R)
★(7) Black Saddle
(9) Million Dollar Movie; (See 7:30 P. M. listing)
★(11) Giant Quarterback Club
★(13) Mike Wallace Interview
11:00—(2) News; Weather; Sports
(4) News; Sports; Weather
(5) Film: Each Dawn I Die (1939), James Cagney
(7) News; Weather
(11) News Report
(13) Dance Party
11:15★(2) Late Show
★(4) Jack Paar Show
(7) Everything Goes
(11) All Star Movie: Tale of Five Women (1950), Gina Lollobrigida (R)
11:45—(7) Film
12:00—(9) Mystery Film: Trapped by Boston Blackie (R)
★(13) Morgan at Midnight
12:15—(7) Film: House of Frankenstein (R)
12:30—(13) Newsbeat
12:45—(2) Late, Late Show: Charge of the Light Brigade (1936), Errol Flynn (R)
(5) Film: Girl From Havana (R)
1:00—(4) Consult Dr. Brothers
1:15★(4) News Report
1:30—(4) Film: Destination Big House

RADIO

AM-FM			
WABC	770; 95.5	WNTA	970; 94.7
WCBS	880; 101.1	WNYC	830; 93.9
WEVD	1330; 97.9	WOR	710; 98.7
WHLI	1100; 98.3	WPAT	930; 93.1
WNEW	1130; 102.7	WRCA	660; 97.1
WQXR	1560; 96.3		

AM ONLY			
WBNX	1380	WMGM	1050
WHOM	1480	WNJR	1430
WINS	1010	WOV	1280
WLIB	1190	WPOW	1330
WMCA	570	WVNJ	620
WWRL	1600		

FM ONLY			
WBAI	99.5	WKCR	89.9
WBFM	101.9	WNCN	104.3
WFUV	90.7	WNYE	91.5
WHOM-FM	92.3	WRFM	105.1

11 A. M. (To Conclusion)—**United Nations General Assembly** or First Committee meetings, if held—(WNYC). (Most regularly scheduled programs continue on WNYC-FM.)
1:45 P. M.—**World Series Baseball**: Chicago White Sox vs. Los Angeles Dodgers, from Comiskey Park in Chicago—(WRCA).
3:30-2:55—**Reviewing Stand**: "What Are the Consequences of Early Marriage?"—(WNYC).
5:30-6—**Rosh ha-Shanah Service** from Temple Emanu-El in New York—(WQXR).
6-6:30—**International Interview**: Abdul Rifai, Jordan's Ambassador to the United Nations, guest—(WNYC).
6-7—**Rosh ha-Shanah Service** from Temple B'Nai Jeshurun in New York—(WLIB).
7-8:30—**Masterwork Hour**: Bruckner's Symphony No. 4, "Romantic"—(WNYC).
7-8—**Evening Concert**: Mozart's Violin Concerto No. 4 in D—(WBAI-FM).
8:05-9—**Symphony Hall**: Beethoven's Symphony No. 7 in A major. Abram Chasins comments—(WQXR).
8:30-10:30—**International Music Festival**: The Strasbourg Festival, with the St. Guillaume Church Choirs, and the Municipal Orchestra of Strasbourg conducted by Fritz Munch. Frank Martin's "Golgotha" Oratorio—(WNYC).
9-10—**Symphony at Nine**: Parts I and II of Bach's Mass in B minor—(WRFM).
9:05-10—**Concert Hour**: Handel-Harty's "Water Music" Suite (Stereophonic)—(WQXR).
9:30-10:30—**Rosh ha-Shanah Service**—(WEVD).
10—**Boxing**: Harold Gomes vs. Jay Fullmer, lightweights, from Providence, R. I.—(WRCA).
10-12—**International Concert**: George Georgescu conducts the Rumanian State Philharmonic Orchestra with Clifford Curzon, piano soloist, in Beethoven's Piano Concerto No. 5, and Khachaturian's Symphony No. 2—(WBAI-FM).
10-11—**Classics By Request**: Prokofieff's "Stone Flower" ballet music, and "Wedding Suite"; R. Strauss' Serenade for Wind Instruments; Stravinsky's "Chant du Rossignol"—(WRFM)
10:05-11—**Symposium** on "The Future of Man," with Dr. Milton Eisenhower, Robert Frost, Julian Huxley, Bertrand Russell, William Laurence, others (Recorded)—(WCBS).
11:10-12—**Symphonic Highlights**: Mozart's Piano Concerto No. 25 in C major—(WQXR).
12:15-1—**Midnight With Music**: Boccherini's Quartet in E flat—(WQXR).

(★DENOTES PROGRAMS DESCRIBED ABOVE)

DAYTIME

6:00—WRCA: News; Bill Cullen
WOR: News Reports
WABC: Al Lohman
WCBS: Jack Sterling
WNYC: Sunrise Symphony
WQXR: Bright and Early
6:15—WOR: John Gambling
6:25—WABC: News Reports
WQXR: Weather Roundup
6:30—WRCA: World News
WABC: Al Lohman
WCBS: News; Jack Sterling
WQXR: N. Y. Times News
6:35—WQXR: Bright and Early
6:45—WRCA: Bill Cullen
6:55—WNYC: News Reports
7:00—WRCA: News; Bill Cullen
WOR: News Reports
WCBS: News; Jack Sterling
WNYC: Around New York
WQXR: N. Y. Times News
7:05—WQXR: Bright and Early
7:15—WOR: John Gambling
WABC: News Reports
7:27—WQXR: Weather Report
7:30—WRCA: World News
WABC: Al Lohman
WQXR: N. Y. Times News
7:35—WQXR: Business Picture
7:40—WQXR: Bright and Early
7:45—WRCA: Bill Cullen
WCBS: News Reports
WNYC: Weather; News
7:55—WABC: News Reports
8:00—WRCA: News; Bill Cullen
WOR: News Reports
WCBS: World News
WNYC: Around New York
WQXR: N. Y. Times News
8:05—WABC: Al Lohman
8:07—WQXR: Breakfast Music
8:15—WOR: Dorothy and Dick
WCBS: Jack Sterling
8:45—WNYC: Food Talks; News
8:55—WABC: News Reports
9:00—WRCA: News; Bill Cullen
WOR: News; Galen Drake
WABC: Breakfast Club
WCBS: News Reports
WNYC: Masterwork Hour
WQXR: N. Y. Times News
9:05—WCBS: Arthur Godfrey
WQXR: Music to Remember
9:30—WOR: Sports Stories
9:35—WOR: Galen Drake
10:00—WRCA: News; True Story
WOR: News Reports
WABC: Peter Lind Hayes and Mary Healy
WCBS: News; Martha Wright
WQXR: N. Y. Times News
10:05—WQXR: Music to Remember
10:10—WABC: Martin Block
10:15—WOR: Martha Deane
10:30—WNYC: You and Health
10:45—WNYC: News Reports
11:00—WRCA, WOR, WCBS: News Reports
★WNYC-AM: U. N. General Assembly
WNYC-FM: Spoken Words: Cicero
WQXR: N. Y. Times News
11:05—WRCA: Radio Theatre
WCBS: House Party
WQXR: Morning Concert
11:15—WOR: McCanns at Home
11:30—WCBS: Garry Moore
11:40—WCBS: Funny Side Up
11:45—WQXR: Luncheon Concert
11:55—WABC, WNYC: News
12:00—WRCA, WOR, WCBS: News Reports
WNYC: Midday Symphony
WQXR: N. Y. Times News
12:05—WRCA: Network Time—Variety
WABC: Dick Shepard
12:07—WQXR: Luncheon Concert
12:15—WOR: The Fitzgeralds
WCBS: Lanny Ross
12:30—WCBS: Helen Trent
12:45—WCBS: Couple Next Door
12:55—WNYC: News Reports
1:00—WOR: News Reports
WCBS: News; Whispering Streets—Drama
WNYC: Famous Artists
WQXR: N. Y. Times News
1:05—WQXR: Midday Symphony
1:15—WOR: Carlton Fredericks
WCBS: Ma Perkins
1:20—WRCA: World Series Warmup
1:30—WCBS: Young Dr. Malone
WNYC: British Views
1:35—WRCA: World Series Warmup
1:45★—WRCA: World Series Baseball
WCBS: Mrs. Burton
WNYC: Weather; Missing Persons Alarm; News
1:55—WABC: News Reports
2:00—WRCA, WOR: News
WCBS: News Reports
WNYC: Values We Live By: Queens College Course With Prof. Marc Beith
WQXR: N. Y. Times News
2:05—WRCA: Ed Herlihy Show
WABC: Fred Robbins
WCBS: Right to Happiness
WQXR: Music in a Lighter Vein
2:15—WOR: Galen Drake
WCBS: Just Entertainment
2:30—WCBS: Allen Gray
★WNYC: Reviewing Stand
WQXR: Alma Dettinger
2:55—WNYC: News Reports
3:00—WRCA, WOR: News
WCBS: News; Freeman and Hayes
WNYC: Chamber Music
WQXR: N. Y. Times News
3:05—WRCA: Bob Haymes Show
WQXR: Symphony
3:15—WOR: Martha Rountree's Capitol Close-up
3:30—WNYC: American and N. Y. Stock Exchange Closing Prices
3:55—WABC, WNYC: News
4:00—WRCA, WOR: News
WNYC: Critic's Choice
WQXR: N. Y. Times News
4:05—WRCA: Wayne Howell
WABC: Martin Block
WQXR: Jacques Fray
4:15—WOR: Radio New York
4:55—WNYC: News Reports
5:00—WRCA, WOR: News
WNYC: Theatre Music
WQXR: N. Y. Times News
5:05—WRCA: Jim Lowe Show
WQXR: Cocktail Music
5:15—WOR: Radio New York
5:25—WABC: Eydie Gorme
5:30—WOR: Sports Stories
WABC: Martin Block
★WQXR: Rosh ha-Shanah Service
5:35—WOR: Radio New York
5:45—WNYC: German Press Review; News
5:55—WABC: News Reports

EVENING

6:00—WRCA: Up to the Minute: News; Sports; Weather; Financial Reports
WOR: Lyle Van
WCBS: Westbrook Van Voorhis
★WNYC: International Interview
WQXR: N. Y. Times News
6:05—WABC: Martin Block
WQXR: Dinner Concert
6:15—WOR: John Wingate
WABC: Howard Cosell, Sports
WCBS: Bob Cooke, Sports
WQXR: Financial News; Weather
6:25—WCBS: Weather
6:30—WOR: News Reports
WABC: John Daly
WCBS: Bill Leonard
WNYC: New York Sports
WQXR: Dinner Concert
6:40—WABC: News Reports
WCBS: Financial News
6:45—WRCA: Three-Star Extra
WOR: Sports—Stan Lomax
WABC: Music Requests
WCBS: Lowell Thomas
WNYC: Weather; News
6:55—WCBS: Sports Time
7:00—WRCA: News; Art Ford Show
WOR: Fulton Lewis Jr.
WABC: Edward P. Morgan
WCBS: News Reports
★WNYC: Masterwork Hour
WQXR: N. Y. Times News
7:05—WCBS: Amos 'n' Andy
WQXR: On Stage
7:15—WOR: Today's Business
WABC: Let's Travel—Paul Andrews
7:20—WOR: News Reports
7:27—WQXR: Weather Report
7:30—WRCA: Morgan Beatty, World News
WOR: Gabriel Heatter
WABC: Alan Freed
WCBS: Stuart Novins, News Analysis
WQXR: This Is Britain
7:35—WOR: Cedric Foster
WCBS: Andy Griffith
7:40—WCBS: Burns and Allen
7:45—WOR: Carlton Fredericks
WCBS: Bob and Ray
8:00—WRCA, WOR: News
WCBS: The World Tonight
WQXR: N. Y. Times News
8:05—WRCA: Monitor—Interviews with Rosalind Russell, Maurice Chevalier, Others
WOR: World Today
★WQXR: Symphony Hall
8:15—WCBS: Three Guesses—Musical Quiz
8:30—WOR: Sports News
★WNYC: International Music Festival
8:35—WOR: Studio X Music
9:00—WQXR: N. Y. Times News
9:05★WQXR: Concert Hour
10:00★WRCA: Boxing
WOR: News Reports
WABC: John Vandercook
WCBS: News Reports
WQXR: N. Y. Times News
10:05—WABC: Alan Freed
★WCBS: Symposium
WQXR: Nights in Latin America—Pru Devon
10:15—WOR: Studio X Music
10:30—WNYC: Labor Press Conference
WQXR: Great Names in Music
10:55—WABC: News Reports
WNYC: News (FM Only After 11)
11:00—WRCA: News; Bob Wilson
WOR: Lyle Van
WABC: Charles Ashley
WCBS: Westbrook Van Voorhis
WQXR: N. Y. Times News
11:10★WQXR: Symphonic Highlights
11:15—WRCA: Celebrity Table
WOR: Studio X Music
WABC: Clair Hutchins, Evangelist
WCBS: Starlight Salute
11:30—WABC: Religious Talk
WCBS: Music 'Til Dawn
11:35—WOR: U. N. Today
11:45—WOR: Studio X Music
12:00—WRCA: News; All Night In New York, with Art Ford
WOR: Long John Show
WABC: Happiness Exchange
WQXR: N. Y. Times News
12:05★WQXR: Midnight With Music
4:00—WABC: Music In the Night

THE NEW YORK TIMES NEWS
every hour on the hour 7 A. M. to midnight and 6:30 and 7:30 A. M.
WQXR
(1560 on your dial)
WQXR—FM
96.3 mc. (on FM sets)

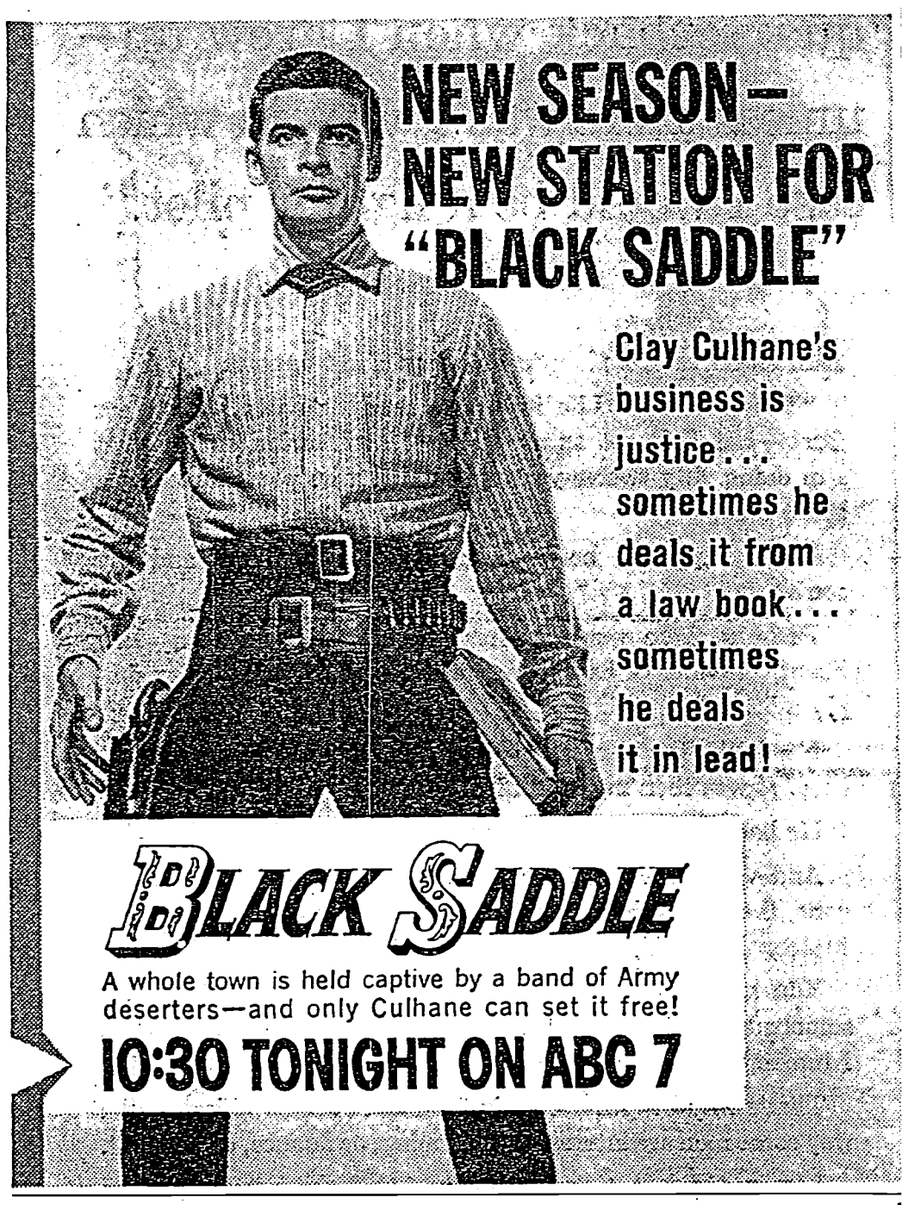

MACDONALD CAREY STARS IN THE ROLE OF A CORPORATION LAWYER WHO FIGHTS INJUSTICE WHEREVER HE FINDS IT! REAL-LIFE SERIES—BASED ON THE CAREER OF ATTORNEY HERBERT MARIS. PREMIERE TONIGHT ON 4 AT 7:00

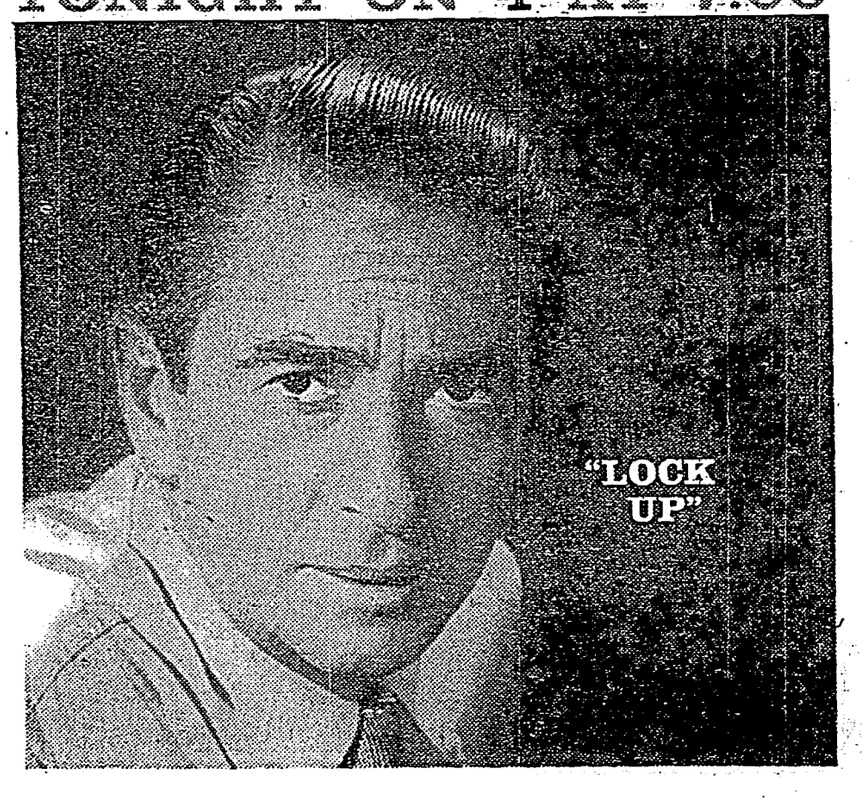

COLOR MAKES SENSE

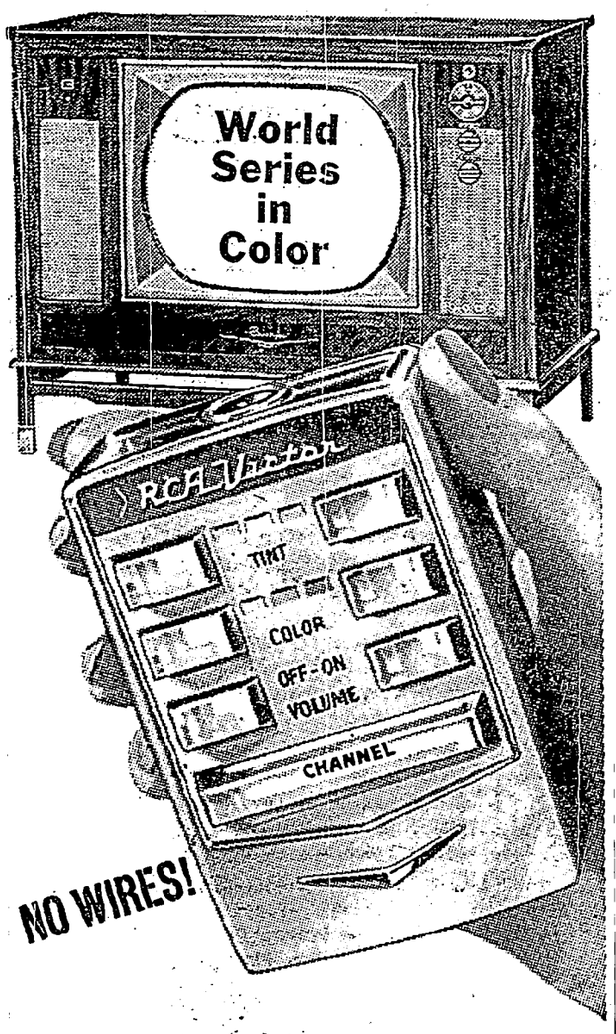

Here's why RCA Victor Color TV makes sense!

1 It's 2 sets in 1—receives both color *and* black & white on the same big 21"* screen. **2** You can tune color by *Wireless Remote Control* anywhere in the room. A touch of the button changes volume, adjusts picture, changes stations, turns the set off. (Only RCA Remote turns off *both* picture and set.) **3** Mural 21"* Color TV can be built into your living room or den wall. **4** Color TV has achieved a standard of performance, dependability and simplicity of operation that all parts, including the picture tube, are warranteed for 1 full year at no charge. **5** Virtually all the big shows are in color: World Series, Perry Como, Dinah Shore, Art Carney, Gene Kelly, Jerry Lewis, Fred Astaire, NCAA Football, Army-Navy Game, etc. The Moon & Sixpence starring Sir Laurence Olivier and Helen Hayes plus the NBC Opera and 150 Spectaculars are scheduled. **6** Your authorized RCA Victor Dealer will give you up to $200 for your old TV when you trade for a new color set. Terms can be arranged for as little as $3 per week. **7** You can try a Color TV Weekend with our compliments. We'll arrange for delivery, setup and pickup at *no cost or obligation to you.* **8** You can see the difference Color makes in your home. Write Bruno-New York, Inc., Color TV Dept., 460 W. 34th St., New York City 1 or call LOngacre 4-2424 Monday through Friday.

*overall diameter 260 sq. in.

ADVERTISEMENT | ADVERTISEMENT

TONIGHT'S TELEVISION HIGHLIGHT

77 Sunset Strip. Stu Bailey (Efrem Zimbalist, Jr.) becomes involved in a Hawaiian counterfeit scheme—and a genuine plot on his life!

9:30-10:30 P.M. ABC CHANNEL 7

PDF compression, OCR, web optimization using a watermarked evaluation copy of CVISION PDFCompressor